



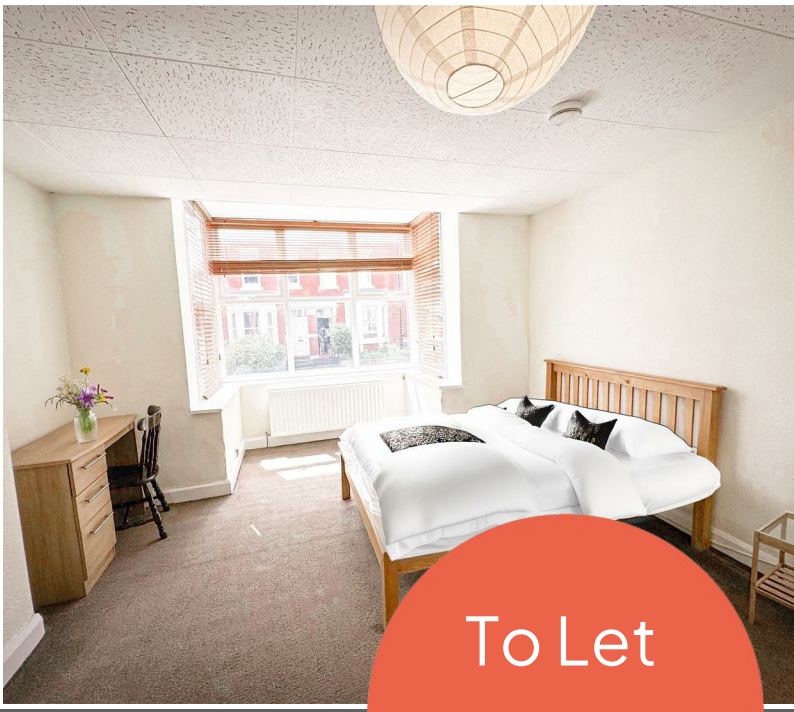

To Let

Springbank Road, Sandyford NE2 1PD

4 1 1 D

£2,172 PCM

- Terraced House
- Four Double Bedrooms
- Large Lounge
- Bills included: the tenancy agreement requires the tenants to take the bills package, at £28 pppw, on top of the rent.
- £125.00 PPPW / £2,172.62 PCM
- Gas Central Heating
- Private Parking
- AVAIL 12/07/2027
- EPC Rating - D
- COUNCIL TAX BAND - C